MSC ESM 10:34

WHEN THE SWALLOWS FLYING,

(AGATHE.)

The English Version

BY

TYRELL WEST.

The Music Composed

BY

F. ABT.

Ent. Sta. Hall.

Price 2/-

LONDON,

JOSEPH WILLIAMS, 123, CHEAPSIDE.

WHEN SWALLOWS FLYING.

(AGATHE)

The English version by
TYRELL WEST.

The Music by
F. ABT.

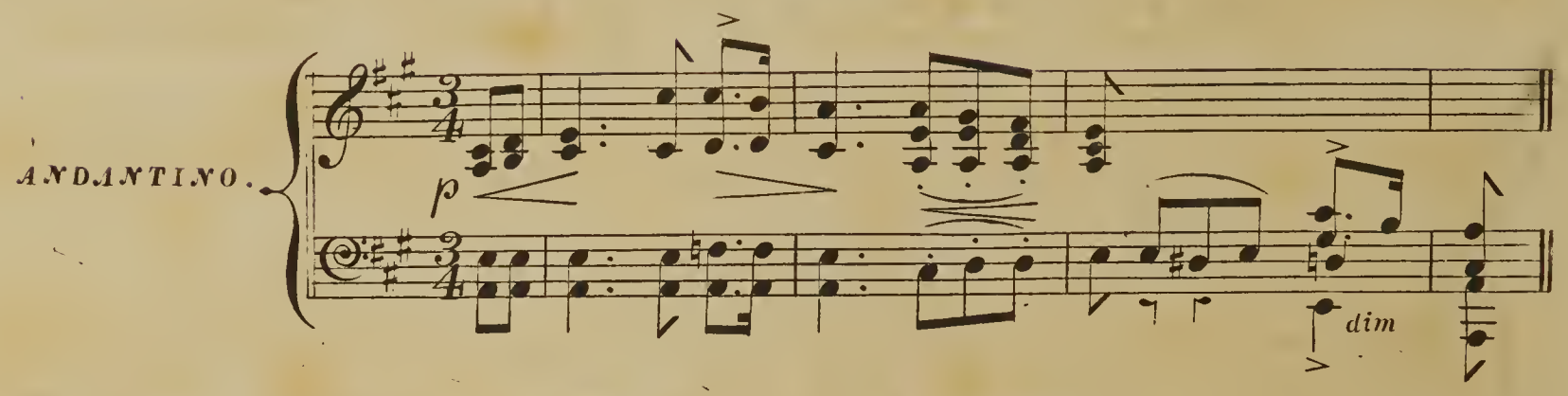

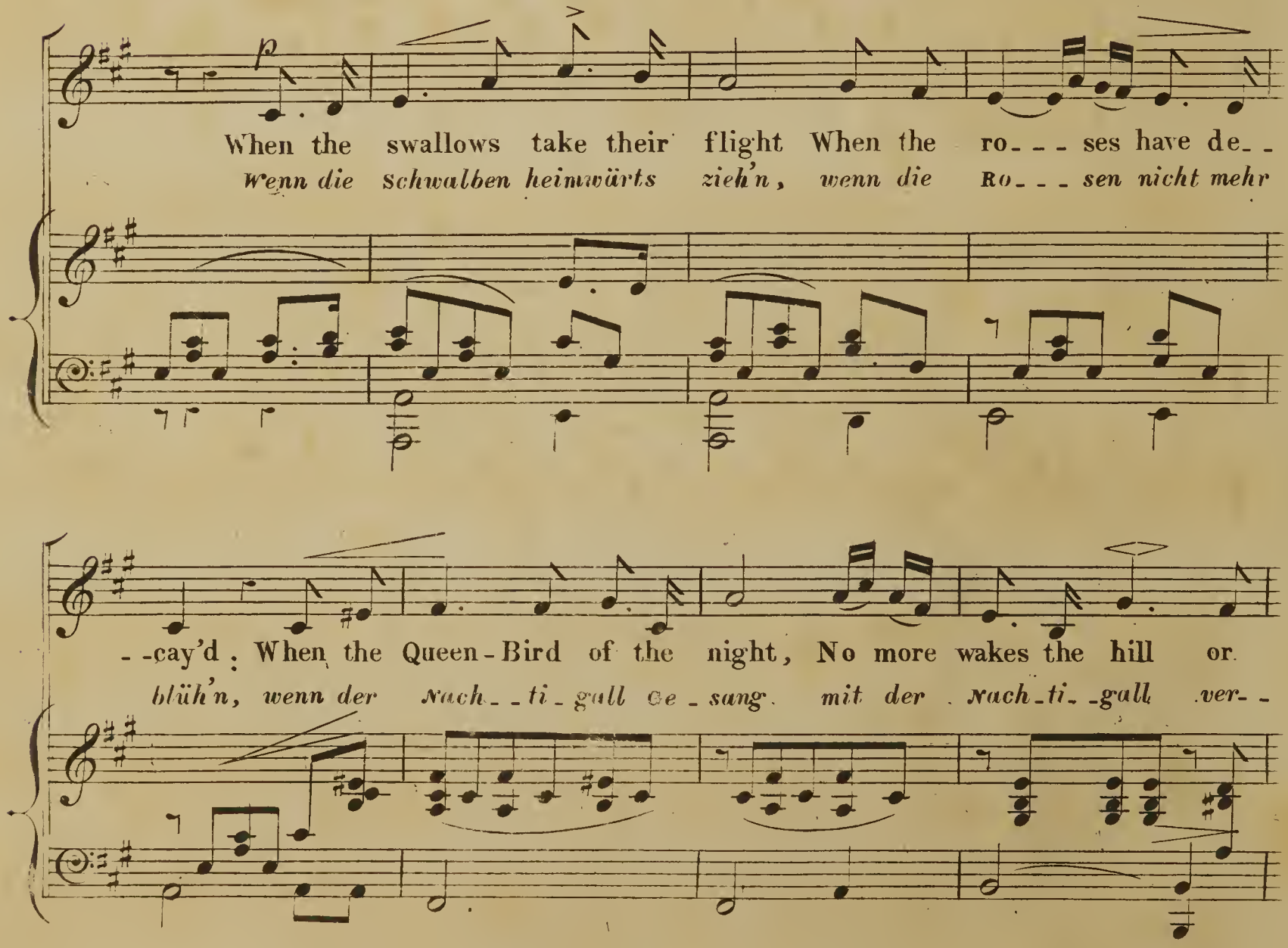

UPB

String

pp

glade. Then in tears I ask once more, Then in tears I ask once

klang, fragt das Herz in bang'em Schmerz, fragt das Herz in bang'em

pp String Rit

ten: pp a tempo

more, Are all hopes of meet - - - - ing o'er,"

Schmerz, ob ich Dich auch wie - - - - der seh'

a tempo. pp colla voce

sf

Parting so sad - - - ly in grief and pain, Hav - - ing no hope now

scheiden, ach schei - den, scheiden thut weh, schei - den, ach schei - - den,

fp

p

to meet a - - gain.

scheiden thut weh.

p

dim dim

When the swans have fled a - - - way, To far
wenn die schwa - - - - - ne su lich zieh'n dort hin

climes . . . here citrons grow, When the ev'- - ning mists of
wo . . . . . zi - - - tro nen blüh'n, wenn das A - - - - bend - roth ver - -

grey O - - - ver wood and val - - - - ley flow. Then in
sinkt, durch die grü - - nen wal - - - - der blinkt, fragt das

tears I ask once more Then in tears I ask once
Herz in ban - gem Schmerz fragt das Herz in ban - gem

String *colla parte* *rit.*

ten

A Tempo

pp

more, ... then all hopes of meet - - - - - - ing

Schmerz, ob ich Dich auch wie - - - - - - der

A Tempo

pp

p

o'er" Part- -ing so sad - - - - - ly in grief and

seh' schei-den ach schei - - - - den schei-den thut

sf

p

pain, Hav - - - - - ing no hope now to meet a- -

weh schei- den ach schei den scheiden thut

Rit

fp

Dim

gain.

weh!

p

Dim

When Swollows.

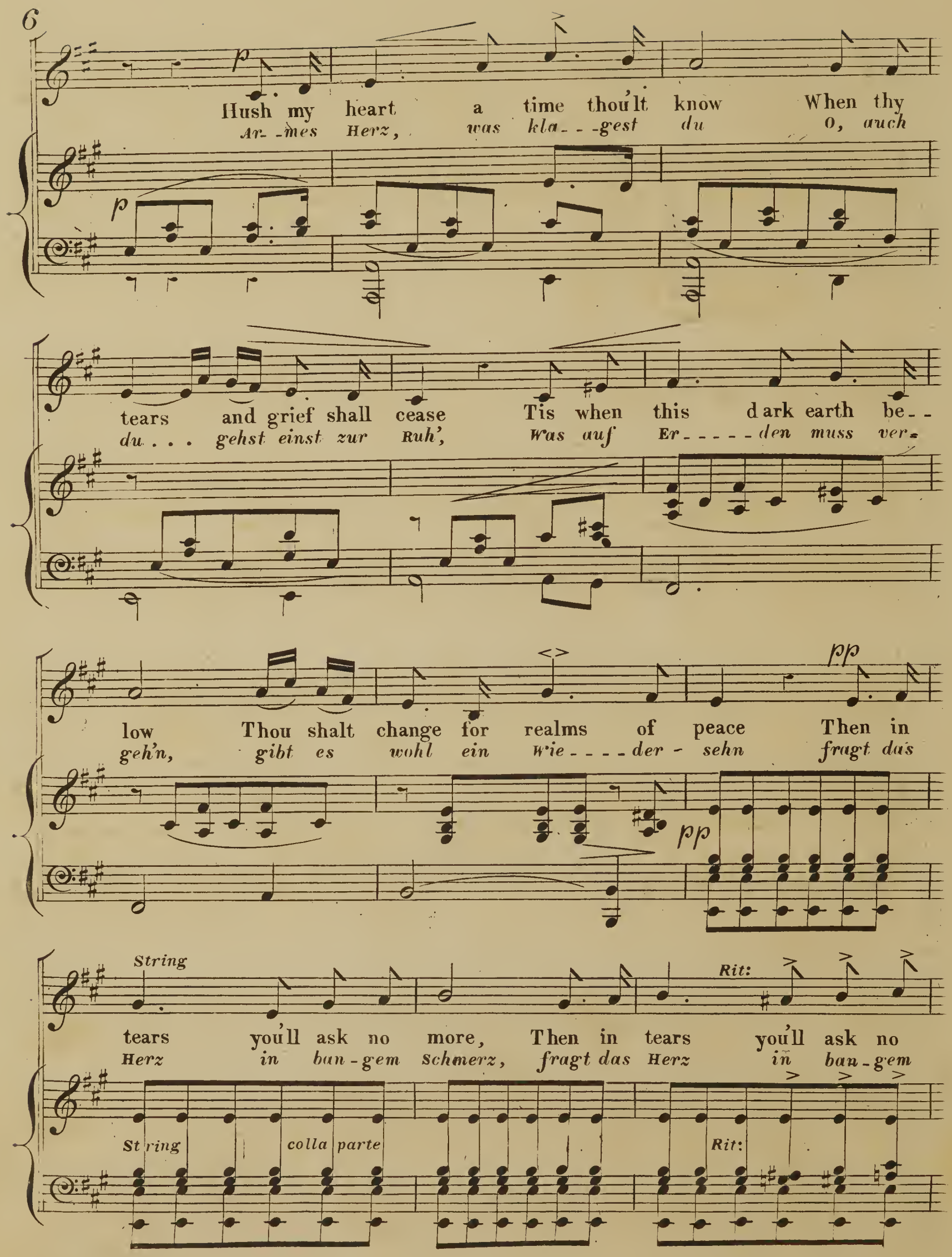
Hush my heart a time thou'lt know When thy
Ar- -mes Herz, was kla- - -gest du O, auch
tears and grief shall cease Tis when this dark earth be- -
du . . . gehst einst zur Ruh', Was auf Er- - - - - den muss ver-
low Thou shalt change for realms of peace Then in
geh'n, gibt es wohl ein Wie- - - - der - sehn fragt das

tears you'll ask no more, Then in tears you'll ask no
Herz in ban-gem Schmerz, fragt das Herz in ban-gem

ten a Tempo

more, Are all hopes of meet - - - - - ing
Schmerz! Glaub', dass ich Dich wie - - - - - - der

a Tempo pp colla voce

o'er," But will bid then farewell to
seh'! thut . . auch heut' das schei - den so

p Cres

pain in . . . . that glad - - - - ness meet - ing a - -
weh, thut . . . auch heut das schei den so

fp Dim

gain.
weh.

p Dim

When Swallows.

Catalogue

OF

VOCAL AND INSTRUMENTAL MUSIC

BY HENRY FARMER.

VOCAL.

		s.	d.
I'LL FOLLOW THEE		2	0
MARY		2	0
SEAMAN'S BRIDE		2	0
THE EARLY CALLED, Sacred		2	0
THE OLD MARINER		2	6
OH, WERE I BUT A DROP OF DEW	*Duet*	3	0
WELCOME JOY & FEAST, words from Comus	*Glee*	3	0
THE BANNER OF BRITAIN		2	0

INSTRUMENTAL.

CHRISTMAS QUADRILLES	*Solo*	2	0
Do. do.	*Duet*	3	0
SILPHIDE QUADRILLES		3	0
Do. do.	*Duet*	3	0
QUADRILLE for all Nations		3	0
WEDDING POLKA		3	0
Do.	*Orchestra*	5	0
POLKA D'AMOUR		3	0
VICTORIA MAZURKA		1	6
BELLE SCHOTTISCHE		2	6
LAUGHING GALOP		2	6
Do. do.	*Duet*	3	0
Do. do.	*Orchestra*	2	6
MOZART'S GLORIA, 12th Mass	*Solo*	2	0
Do. do.	*Duet*	3	0
GLORIA IN EXCELSIS DEO, from his Mass in B flat	*Solo*	2	0
Do. do.	*Duet*	3	0
RONDO LE SOUVENIR.	*Solo*	2	0
Do.	*Duet*	2	0
RONDO LA DANSE.	*Solo*	2	0
Do.	*Duet*	2	0
CHARMING MAY, RONDO		2	0
STURM MARCH GALOP, arranged for the Pianoforte		1	0
BLUE BELLS OF SCOTLAND, with variations for the Guitar		1	6
BEETHOVEN'S ADELAIDE	*Solo*	2	6
Do. do.	*Duet*	3	0
MOZART'S MOTETT SPLENDENTE.		2	6
ORIGINAL SCHOTTISCHE, easy arrangement		1	0
PESTAL, with variations		2	6

L'AMATEUR PIANISTE, 2s. EACH.

A collection of the most beautiful Foreign & English Airs, &c., adapted in an easy and familiar style.

No. 1.

I'M AFLOAT.
THE IVY GREEN.
COME INNOCENTE.
SOUND THE LOUD TIMBREL.
DE PESCATORE.

No. 2.

'TWERE VAIN TO TELL THEE ALL I FEEL.
THRO' THE FOREST.
CASTA DIVA. Norma.
BLUE BELLS OF SCOTLAND.
AH, COME RAPIDA.

No. 3.

AIR from L'Elisir D'Amour.
VIVI TU.
DRUID'S MARCH. Norma.
AIR from Norma.
COME INNOCENTE GIOVANE....DONIZETTI.

No. 4.

GERMAN SHEPHERD BOY.
AIR from Il Barbiere.
WAKEN LORDS & LADIES GAY..H. FARMER.
MARCH. Norma.
WOODMAN SPARE THAT TREE.

No. 5.

AIR. Lucrezia Borgia.
DEH CONTE. Norma.
MIRA. Norma.
SWITZ AIR.
ALPEN SANGER MARCH.

No. 6.

MARY BLANE.
POLISH AIR, called PESTAL.
WALTZ .....H. FARMER.
TREMAR TU SEMBRI .....DONIZETTI.
TU VEDRAI.

No. 7.

MY HEART'S ON THE RHINE.
AIR from Anna Bolena.
IL MIO TESORO. Don Juan.
SWISS AIR.
QUADRILLE. .....H. FARMER.

No. 8.

AIR from Overture Festus .....FARMER.
DI FELICE IN NESTO.
THE GUARACHA. Masinello.
ME PROTEGE. Norma.
QUADRILLE .....FARMER.

No. 9.

STANDARD BEARER.
AIR from Beatrice di Tenda.
ALLEGRO.
QUADRILLE. .....H. FARMER.
WALTZ. from Il Barbiere.

No. 10.

FIVE AIRS from Donizetti's Opera of La Fille de Regiment.

No. 11.

VERRANO LA SUL AURE, from LUCIA DE LAMMERMOOR.
THEME from do.
LANGUIR PER UNA BELLA.
WITCHES DANCE.

No. 12.

A LIFE ON THE OCEAN WAVE.
LUCY NEAL.
MY SKIFF IS ON THE SHORE.
LUBLY ROSA.
GOD SAVE THE QUEEN.

LES DEUX AMATEURS. 12 Popular Airs arranged as easy Duets for 2 Performers.....1s. each No., or in 2 Books, 3s. each.

No. 1.—MARY BLANE.
„ 2.—I'M AFLOAT.
„ 3.—CIASCUN LO DICE.
„ 4.—QUANDO IL DESTINO.
„ 5.—RATAPLAN.
„ 6.—IL SEGRETTO.
No. 7.—SOUND THE LOUD TIMBREL.
„ 8.—PESTAL.
„ 9.—MY HEART'S ON THE RHINE.
„ 10.—THE STANDARD BEARER.
„ 11.—THE IVY GREEN.
„ 12.—A LIFE ON THE OCEAN WAVE.

JUST PUBLISHED, FARMER'S NEW PIANOFORTE TUTOR, 4s.

LONDON:

J. WILLIAMS, 123, CHEAPSIDE, CORNER OF WOOD STREET.

Wells and Haverson, Printers, 1, Aldermanbury.